CLASSIFIED ADS

FOR SALE

For Sale: Green oak heater wood for sale. Good loads. Reasonable. Jesse Franklin, Jr., Evergreen, Va. (1tp)

For Sale: 3 year old Pawnee DIO Hereford bull. —F. K. Jones, Phone 248-4107, - Red House, Va. (11-2-3tp)

For Sale. 1959 Triumph Motorcycle in A-1 condition. Also 1953 Ford car in good condition. Call 352-2013, Spout Spout, Va. (1tp).

FOR SALE: 34 good, bred Hereford heifers; 50 Angus cows to calf in January. Priced to sell. W. S. Hundley, Boydton, Va. (10-26-3tc)

For Sale: Kitchen Cabinet, Sewing Machine, Double Bed, (complete), and also some game chickens. T. W. Wooding, Appomattox, Va. (1tp)

For Sale: Snare Drum, $20.00, folding music stand, new $10.00. Set golf clubs - bag consiting of 3 wooden drivers, and 7 irons. -15.00. Trumpet, excellent condition, $100.00. Call: Mrs. Wm. W. Burke (11-2-tfc)

FOR RENT

For Rent: Five room house, with electric lights, wired for electric stove, electric hot water heater, bath with shower, and oil heat. If interested, see Mrs. J. D. Plunkett, Telephone 352-2965. (1tp)

For Rent: 3.4 acres of Dark Fired Tobacco. Mrs. Homer Reynolds, Rt. 3, Appomattox, Va. (1tc)

For Rent: Six room house with bath, water, lights; kitchen wired for electric stove. Some repair work being done and electic hot water heater put in. Be vacant by Nov. 1. If interested see: Mrs. Ned Burge. Reasonable rent, Appomattox, Va. 1 mile from Oakville school. Route 3. (10-26-2tp)

Help Wanted Man or woman to do general office cleaning, about 3 hours a week. —Dr. C. R. Jones, Lee Office Bldg., Appomattox, Va. (1tc)

NOTICE OF TRUSTEE'S SALE

Under and by virtue of the power of sale contained in a deed of trust executed by Alfred Thornton and Dorothy Thornton, dated the 28th day of November, 1960, and recorded in the Clerk's Office of the Circuit Court of Appomattox County, Virginia, in Deed Book 73, Page 181, the undersigned Trustee will offer for sale at public auction to the highest bidder for CASH at the front entrance of the Circuit Court of Appomattox County, Virginia, at 11 A. M. on the 2nd day of December, 1961, the property conveyed in said deed of trust, the same being more particularly described as follows:

Beginning at the Northeast corner of the Jesse Hancock and Edna Hancock Property, and running North 72° 30' E. 210 ft. to a point;thence running Southwest 210 ft. to a point; thence Southeast 210 ft. to a point; thence running Northeast and with outlet road 210 ft. to the point of beginning containing one (1) acre and being a part of a 77 3/4 acre tract deeded to Jesse and Edna Hancock December 31, 1947 from Nellie Mayberry, and G. W. Mayberry and registered December 31, 1947 in Appomattox County Court House, Appomattox, Va., in Deed Book 49 at page 223.

This the 30th day of October, 1961.

Deposit of $100.00 required.

M. D. Aldredge, Jr.
Sole Acting Trustee.

M. D. Aldridge, Jr.
Attorney At Law
Hopewell, Virginia
(11-2-5tc)

NOTICE

A Benefit Dance at the American Legion Hall Nov. 10, from 9: 12. Proceeds go to the Rescue Squad. Sponsored by the I. L. G. W. U. Workers Local 236 - Chic Garment. Adm. 1.00 per person. (11-2-2tp)

WANTED: Baby sitter four days a week. Apply: Mrs. Clarence Franklin, Appomattox, Va. (1tc)

NOW

NON-GROUP MEMBERSHIP IS AVAILABLE FOR INDIVIDUALS AND FAMILIES IN BLUE CROSS - BLUE SHIELD

to help you prepare for the expense of hospital and doctor bills -

No salesman will call ... for information, phone or write --

Piedmont Hospital Service Ass'n.
People's Bank Building
Lynchburg, Virginia
Phone VI 5-7681

USED CAR SPECIALS

1. 1960 Ford Fairlane 4 door 6 cyl. motor Magic Air Heater low milage.

1. 1959 Ford Custom 300 4 door V-8 motor cruiseomatic Trans. Radio heater Back up lights Green & white clean car

1. 1959 Pontiac Catalina 2 door Standard Transmission heater

1. 1957 Pontiac Super Chief 4 door Hard Top Automatic Trans radio heater white wall tires Red & white

1. 1957 Ford Custom 300 4 door V-8 motor Magic Air heater

1. 1956 Ford Fairlane 2 door V-8 motor Automatic trans radio, heater & two tone paint.

1. 1953 Chevrolet 4 door Station wagon.

1. 1951 Plymouth 4 door radio & heater an excellent hunting car

TRUCKS

1. 1956 Chevrolet 2 ton 154" wheel base equipped with flat body.

1. 1955 Ford 2 ton 154" wheel base

1. 1956 International 2 ton 154" wheel base

1. 1952 Chevrolet 2 ton 154" wheel base

1. 1950 Ford 2 ton 172" wheel base

GRINELS MOTOR CO.

VA. Dealers License 729 RT. 460 - Dial 352-2121

NOTICE

Merchants and Businesses of all types are welcome as Refund Merchants. There are thousands of Refund members in Appomattox County. For free information, without obligation, please drop a line to Refund, Inc., Box 1414, Charlottesville, Va. (10-26-2tc)

WANTED TO BUY: Corn. Fred Jones, Appomattox, Va., Route 1, - 352-5050 (11-2-tfc)

SEE US FOR. JET - HEET Appomattox Hdwe. Co. (10-12-tfc)

Help Wanted - Male & Female A dealership in Nationally Advertised Products available in Appomattox and West Charlotte Counties. Good Income and high earnings potential. Permanent. Thorough training provided. Car required. Age no barrier, Male or Female. Write today for personal interview: G.R.C., P.O. Box 5071, Richmond, Virginia. Richmond, Virginia. (10-7-5tp)

Help Wanted

Man Wanted: Good opening. Sell Rawleigh Products. Year around, steady work, good profits. In Appomattox County. Write Rawleigh's Dept. VAJ-50-137, Richmond, Va. (10-5-4tc)

WANTED: Parker, Ithica, or double bbl. guns. Please write what you have and price.—Havilah Babcock, 3436 Devine Street, Columbia, S. C. (11-2-4tc)

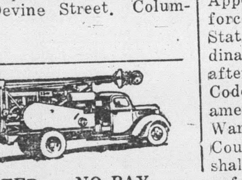

NO WATER — NO PAY
MOORE WELL BORING AND DRILLING CO.

Septic Tanks Installed

Nothing Down — 3 Years To Pay
We do not use plastic casing, as we cannot drive it and find that it will break and burst when we drive it.
We are still using galvanized casing

IF YOU like people, enjoy making friends and want to earn money, contact your Avon Manager. Openings in your neighborhood. Call or write now. Lynchburg, VIctor 66579 or P. O. Box 2127 for appointment. (9-21-6tc)

GET THE BEST
GET FALWELL
Drilled Water Wells
Pump Installation and Service. If you have red water that is staining and ruining your fixtures, give us a call. We have filters and softeners of all kinds.
Falwell Well Corporation
P. O. Box 937 Lynchburg, Va.
VI 6-2739. (9-28-tfc)

DODGE
SIMCA
TRIUMPH
WHITE TRUCKS
Dependable Hughes Cars
FINANCING
License 5 Dial 5-4511
John P. Hughes Motor Co. Inc.
800 Commerce St. Used Cars
Our Warehouse 13th & Commerce
Lynchburg, Va.

NOTICE
GET THE BEST
GET FALWELL
We will save you money.
Drilled water wells, Pumps, Installation and Service.
The best does not cost; it pays.
Largest Well Drillers in Central Virginia
FALWELL WELL CORP.
P. O. Box 937 Dial VI 6-2739
Lynchburg, Virginia

To clean carpets better we'll loan a Blue Lustre Carpet Shampooer FREE with purchase of Blue Lustre shampoo. —Poe Hdwe.

IF YOU NEED Plumbing Supplies secure our price before buying. KOHLER and ELJER fixtures. Wholesale only.
LYNCHBURG PLUMBING & SUPPLY CO., INC.
1215 Commerce St., Lynchburg, Va.
Phone: VICTOR 5-0541
(5-4-tfc)

IN MEMORIAM

KRESS: In loving memory of our dear aunt, Mrs George Kress.

Gone from the earth so swiftly,
Just like a flower in bloom;
So young, so fair, so loving,
Yet called away so soon.

We who loved you sadly miss you,
As it dawns another year,
In our lonely hour of thinking,
Thoughts of you are ever near.

—Sadly missed by —Mr. and Mrs. Dick Richardson and Nancy. (1tp)

VIRGINIA:

In the Clerk's Office of the Circuit Court of Appomattox County, on the 26th day of October, 1961.

Lawrence H. Callahan, Plaintiff
Against
Mae Irine Callahan, Defendant

The object of this suit is for the Plaintiff to obtain a divorce from the defendant on the grounds of desertion.

And it appearing by affidavit filed that Mae Irine Callahan is not a resident of the State of Virginia, she is hereby required to appear within ten days after the due publication of this order and do what is necessary to protect her interests.

Teste:
C. W. Smith, Clerk.
George Abbitt, Jr., p. q.
(11-2-4tc)

CARD OF THANKS

I would like to express my appreciation to every one who was so nice to me while I was in the hospital and since my return home; also for the cards, flowers and visits. I shall always remember your kindness.

Inez F. Carter. (1tp)

CARD OF THANKS

I wish to thank my relatives and friends for the nice gifts and cards sent me on my birthday. God bless each one. —Mrs. Charles Henry Coleman. (1tc)

CARD OF THANKS

I want to take this means to thank my friends and relatives for all the visits and kindness shown me during the time I was confined to my home with a back injury. Also thanks for the nice food and juices. —Lee Ferguson. (1tp)

AN ORDINANCE

BE IT RESOLVED, By the Board of Supervisors for the County of Appomattox, Virginia, that the enforcement of the dog laws of the State of Virginia and all local ordinances now in existence or hereafter enacted pursuant to the 1950 Code of Virginia, Section 29-184.4 as amended is hereby vested in the Dog Warden appointed for Appomattox County, Virginia, which said warden shall have full jurisdiction as to the enforcement of all dog laws, local or statewide.

BE IT FURTHER ORDAINED, That it is the wish of the Board of Supervisors of Appomattox County that the Judge of the Circuit Court for the said County do forthwith appoint a dog warden for Appomattox County, Virginia, which appointment shall be effective as directed by the said Judge for the Circuit Court of Appomattox County, Virginia.

BE IT FURTHER ORDAINED, That it shall be unlawful for any person to own a dog four months old or over in the County of Appomattox unless such dog is licensed as required by law. Dog lincense shall run by the calendar year, namely, from January 1st to December 31st, inclusive and the license tax which shall be the only license tax on dogs in this County, shall be payable at the office of the Treasurer of the said County and shall be as follows:

Male - For a dog One Dollar.
Unsexed female-For an unexed (sucessfully spayed) female dog, One dollar.
Female-For a female dog, Three dollars.
Kennel, for twenty dogs-For a Kennel of twenty dogs, Fifteen dollars.
Kennel, for fifty dogs-For a kennel of fifty dogs, Twenty-five dollars.

BE IT FURTHER ORDAINED, That any person may obtain a dog license for the County of Appomattox by making oral or written application accompanied by the amount of the license tax and certificate of vaccination as resuired by law.

BE IT FURTHER ORDAINED, THAT it shall be unlawful for any person to keep or own a dog in violation of the provisions of this ordinance and a violation of this ordinance shall constitute a misdeamonr and shall be punished by a fine of not less than $5.$$ or more than $100.00 for each offense.

BE IT FURTHER ORDAINED, That a copy of this ordinance be forthwith published and that the same shall become effective upon the publication thereof as resuired by law and in any event not later than the 1st. day of November, 1961, and shall continue in force until repealed.

Board of Supervisors of Appomattox County, By
F. L. Murphy, Chairman.
Attest: C. W. Smith, Clerk.

Beckham

Mr and Mrs. G. W. Taylor and daughter, Elizabeth, of Kingsport, Tenn., and Mrs. E. B Martin were recent visitors in ... and Mrs. Herman ...

Rally Day was ... ity Church Sunday ... ing program and ...

Mrs. Robert M... been a patient at ... Hospital, is home ... cently were: Mr. ... Mr. and Mrs. ... Howlett Drinkard ... tin, Mr. Bob Martin ... Abner Martin, Mr. ... Martin, Jr., Mr. ... Martin, Mrs. ... Audrey Drinkard ... Moore, Mrs. ... Ashby Martin ... Mrs. Fletcher ... Tweedy, Mr. and ... Sr., Mrs. Sonny ... ginia Lewis, Mrs. ... Otho Martin, Jr. ... Moore, Mrs. ... Nancy, Mrs. David ... L. Ayers, Mr. ... Martin and Mr. ... Morris.

Mrs. J. T. ... sometime with ... Martin and Mr. ... Morris, Ronnie ...

Mrs. Ashby ... Martin, Mrs. ... Mrs. Chas. Tweedy ... Martin Sr., visited ... tin Monday.

Miss Mildred ... day with Mrs. ...

Mr and Mrs ... the week-end with ... Moore.

Mrs. William ... Mrs. George ... were week-end ... Mrs. Howard ...

TOYLAN[D]
IS NOW OPE[N]
Make Your Selections ...
USE OUR LAY-A-WAY P...
A small deposit will hold ... item until Christmas
New Store Hou[rs]
We will be open Friday ... until Christmas beginning Friday, November 3
INGE'S DEPT. ST...
Appomattox, Virginia

Open Friday Nites T'll Christmas

Friday night SPECIALS from 6 o'clock to ...

Ladies Nylon Hose 2 FOR 1.00

Men's Athletic ... 3 FOR 1.00

POPULAR — NEW CREATION

Ring Bags

Fashioned in Leather like vinyl, colorful tapestry, and casual burlap, Fall Colors

1.98 — 2.98

Boys Sweat[ers]
Lambswool and Orl...
Long Sleeve Slipover 2...
Coat style 2.98 7.9...
MEN'S SWEATERS
Long Sleeve Slipover 4...
COAT STYLES 6.9...

NEW SHIPMENT LADIES FALL DR[ESSES]
New styles - new Colors- New Fabrics Complete Size Range
4.95 6.95

MARSHALL'S DEPARTMENT STORE
Appomattox Virginia

Historic Appomattox Gave ... and Peace to A...ca

TIMES - VIRGINIAN

A Growing Newspaper In A Growing Town

A LIVE WEEKLY NEWSPAPER AT HISTORIC APPOMATTOX COURT HOUSE VIRGINIA

VOLUME 6? NUMBER 45 APPOMATTOX, VIRGINIA, THURSDAY, NOVEMBER 9, 1961 Subscription Rate: $2 per year

Father Darkleaf

by c. h. r.

...leaf ... friend, Jim Childers brought ... nice news item. Ji msays that ... grandson, Wm. F. Fichley, Jr., ... proud possession of a baseball ... over the fence" in world series ... practice in Cincinnati by ... Maris. Bless you, and try to ... autographed.

...ppomattox is "bulging at the ..." We are proud to have a fine ... of "pipeline" workers here on ... project. We are making ... somehow, for them, and hope ... will be here for many weeks to ... if you have not been by the ... trailer area on Route 24, at ... A. M., you have missed some... These men have to get up ... and they want a big break... They are adding something to ... town and community, and something more than just they money be... spent here. Your Editor wishes ... very sincerely, that it always ... news when a pipeline work ... makes its headquarters in Ap...

There is a lot of raking of leaves ... I love trees, but do not ... any on my premises, so I am ... the leaf raking business. We ... some do their raking each ... day after day, while others ... wait until all the leaves ... fallen, and then get a big ... under way. It is a subject ... which I know nothing.

Mission Study

There will be a mission study for ... of the Appomattox Baptist ... held at the Red Oak ... Church on November 17, at 7:30 P. M.

The W. M. S. class will be taught by Mrs. J. P. Forsythe, of Richmond. Intermediate G. A. class will be ... by Mrs. Willis Sivitzer, of ... The Junior G. A. class will be taught by Mrs. Dick Smith, of ... The Sunbeam class ... be taught by Mrs. O. R. Turnes ... Concord.

Rocks

Rocks, Nov. 6.- It was so pretty ... warm here over the week-end.

Mrs. Marks spent a few days ... Lynchburg with her children last week.

Mrs. T. L. Elder and Mrs. A. O. ... spent last Tuesday with ... aunt, Mrs L. C. Elder.

Several of the Eastern Star ladies attended the birthday party ... Mrs. Massey near Pamplin on ... Wednesday.

The home demonstration club ... with Mrs. Aulden Roach on ... night, with good attend...

Mr. and Mrs. Aulden Roach and ... and his mother, spent ... in Richmond with the latter's ...

Mr. and Mrs. Harry Ranson and ... spent Sunday in Amherst with ... and Mrs. Emory Ranson and ...

Mr. and Mrs. Toby Inge and ... went to Norfolk to get Mrs. ... over the week-end.

... Patricia Elder is on the ... list.

The Mission Study Class for W. M. S. and Y. W. A. members will be held this Saturday, Nov. 11, at ... at the church. A film, Empty ..., will be shown.

Mrs. Rhoney Wilson and Mrs. Al... Harvey were visiting the form... husband at the Virginia Baptist ... Thursday.

... Baldwin was visiting her ... Wilkerson, at South... Hospital in Farmville Friday ...

Mr. and Mrs. Lloyd Richardson ... Mr. and Mrs. Henry Richardson ... to Natural Bridge and Crab ... Falls Sunday afternoon.

... McNeeley sign for ... fight.

... names new library after ...

... expected to free ex-Premir ...

... issues new fouryear de...

IN U. S. MARINES

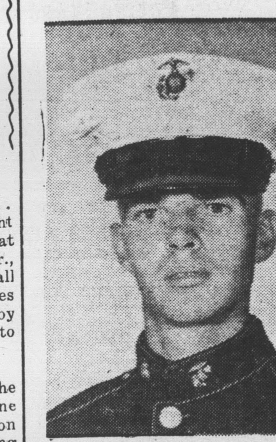

Parris Island, S. C (FHTNC).- Marine Pvt. Ralph W. Robinson, son of Mr. and Mrs. William W. Robinson, of Route 2, Appomattox, Va., completed recruit training recently at the Marine Corps Recruit Depot, Parris Island, S. C.

CLUB SCHEDULE

Week of November 13 - 17:

Monday, November 13. Bethany Club will meet at 1 P.M. with Mrs. R. E. Harris.

Monday, November 13. Richwood Club will meet at 7:30 P. M. with Mrs. Emma Wooldridge.

Wednesday, November 19. Wreck Island Club will meet at 2 P.M. with Mrs. Jack Caldwell.

Thursday, November 16. Pamplin Club will meet at 2 P. M. with Mrs. J. L. Hart.

MEMORIAL METHODIST CHURCH ACTIVITIES

"A SING ALONG SERVICE" with Fanny Jane Crosby, songwriter, will be the feature for the 6:30 O'Clock Evangel Service. Miss Crosby was blinded by illiterate housemaid applying hot poultices to her inflamed eyes at a very early age, but her 'spiritual vision' was intensified. Her gospel songs have been the inspiration of countless believers. Born in 1820 and dying in 1915, her ninety-five years of radiance in Christian Living, produced "Blessed Assurance", "Rescue the Perishing," "Saved by Grace," "Safe in the Arms of Jesus," and many others which will be sung by the Sanctuary Choir and congregation during the service Sunday evening. Closing with her famous invitation Song-"Jesus Is Tenderly Calling"- this famed hymn-writer of two centuries, a Methodist of the state of NewYork, joined her talent with Baptist Clergyman, song -Composer, and their works of verse and song have led many to the Christ of the Cross.

The American Legion Auxiliary will be guest of the Church for the morning worship service, and the pastor will have for the Sermon Subject: "A Foolish Farmer", with Special Music by the Mens' Chorus.

The emphasis upon Christian Higher Education throughout the entire Commonwealth of Virginia continues with increasing intensity among the 1211 Methodist Congregation and among the 350,000 adhearnts of the demonations On November 21 beginning at 6:30 P. M. a Covered-Dish Fellowship Membership and Friends Church Loyalty Dinner will be held in the Elementary School Cafeteria. The supper is being sponsored by the David M. Trent, Chairman and members of the Commission together Commission on. Education, Mrs with the Officers and Teachers of the Church School, Claude W. Smith Superintendent. James A. Smith, Associate District Lay Leader of the Lynchburg District and C. T. Moses, Jr., Memorial Church Lay Leader and Appomattox Zone Chairman for the Christian Higher Education Emphasis, will be associated with the pastor in the planning for Church Loyalty Dinner. All across the state in every Methodist Church during this period Church Loyalty Dinners are being held with great effectiveness for the Cause of Christian Higher Education of the Methodist Colleges and Academy and Wesly Foundations on State-Supported Campus and for Blackstone College, and the New Virginia Weslyan College to be established in the Norfolk Area.

Syrian revoluntionary regime leaning to West.

DATA ON LEASING OF TOBACCO ALLOTMENT

Legislation enacted by Congress late this year permits the leasing of a 1962 tobacco acreage allotment from one farm to another under certain conditions, C. D. Lewis, Chairman, Appomattox County Agricultural Stabilization and Conservation Committee, said today. The new program provision applies to all kinds of tobacco except burley.

Specifically, the Chairman explained, the new provision permits the owner and operator-acting together if they are different person of any farm for which and "old farm" 1962 tobacco acreage albtment is determined to lease all or part of the allotment to any other owner or operator of a farm in the same county which has a 1962 allotment--old or new for the same kind of tobacco. Any allotment acreage leased to a farm, he stated, may not be subleased to another farm.

Mr. Lewis said that a 1962 "new farm" allotment may not be leased or transferred under this program provision, also, any farm for which the 1962 allotment is reduced to zero will not be eligible to receive any leased allotment acreage.

Honor Roll Listed For High School

The following honor roll for the first six weeks has been announced for the Appomattox High School.

The honor roll for the school year of 1961-62 will consist of those students who make an A or B on each subject taken, including physical education.

12th grade, Mrs. Morris: Jean Brown, Lawrence Hamlett, Wilifred Nash, Sandra Saunders, Sandra Staten.

12th grade, Mrs. Holland: Helen Almond, Nancy Chandler, Richard Hamilton, Nancy Jo Harvey, Catherine Richardson.

11th grade, Mrs. Green: Doris Bass, Judy Cocks, Harriette Harvey, Gaynell Martin, Brenda Nash.

11th grade, Mrs. Taylor: Marlene Barger, Suzanne Gills, John Harrison, Pat Jones, Joan Moses, Jackie Sarver.

11th grade, Mrs. Cheatham: Nancy Jo Kidd, Helen Mann, Ann Martin, Amy Moore, Eleanor Ranson, Barbara Thomas, James Whitehead.

10th grade, Mrs. McClenny: Kathryn Bragg, Joan Crowder, Vicki Mayberry, Charles Martin, Marie Price, Kathryn Taylor, Richard Williams.

10th grade, Mrs. Beamer: Ginger Bean, Evelyn Greene, Linda Slagle.

10th grade, Mr. Hudson: Phyllis Allen, Brenda Carson, Donald Hamilton, Carolyn Keys, Douglas Mitchell, Sandra Pankey, Gloria Ranson, Jane Stanley.

9th grade, Mrs. Thomas: Dale Doss Cynthia Richardson Barbara Staples, Debbie Thomas.

9th grade, Mrs. Spencer: Nancy Boney, Joe Megginson, Wilfred Rogers, Mary Libby Tolley.

9th grade, Mr. Carson: Rebeckah Barger, Gail Clements, Fred Dickenson, Donna Guill, Jennie Henry Grey Hesson, Anita Richardson, Mary Y. Spencer, Nancy Tibbs.

9th grade, Mr. Weatherly: Emilia Bruce, Ruth Ann Crews, Jack Hamilton, Grey Holland, Gloria Martin, Barbara Moore, Susan O'Brien, Milton Price, Lina Trent, Keith Sandifer.

8th grade, Mrs. Driscoll: Charles Doss.

8th grade, Mr. Rothgeb: Joann Crank.

8th grade, Miss Black: Nancy Cheatham, Susan Jennings, Norman Jones, Wilsie Sue Paulette, Ronnie Ranson, Bruce Williams, Danny Herncall.

8th grade, Mr. Kroog: Anita Phelps.

Hard work has never killed a man really interested in the work he does.

Modern women now laugh at men who used to laugh at the funny clothes that women wore.

Gossip would be less dangerous if there were more good people unwilling to believe it.

Jack Paar to switch to a weekly TV program.

MILDRED MOORE HOMECOMING QUEEN

Mildred Moore, 17, was crowned as the homecoming queen at Appomattox High School. She is daughter of Mr. and Mrs. Henry Moore, of near Beckham.

20 Year Record

Lt. J. L. Hedrick, Sgt. S. J. Couch and Dispatcher John H. Wilson will attend a dinner, given by Col. C. W. Woodson, November 15, at the Richmond Police Headquarters, honoring their 20 years or more employment with the State.

Joint Meeting

A joint meeting of the American Legion and the Legion Auxiliary will be held on Monday night, Nov. 13, at 7:30, at the Post Home.

There will be an Effective Civil Defense program.

Sat. Nov. 11.- is Veterans Day. You are invited to be present at a Veterans Day service at the Memorial Methodist Church on Sunday, Nov. 12, at 11 A. M.

Pamplin

Pamplin, Nov. 7.- Mr. J. E. McLean spent several days last week in Richmond attending the V. E. A. meeting.

Mrs. Robert Garrison, of Lynchburg visited relatives and friends here last week.

Mr. and Mrs. W. C. Ranson visited her parents at St. Paul, Va., last week-end.

Recent guests in the home of Mr. and Mrs. N. E. Farrar were Mrs. J. D. McDearmon, of Appomattox, Mrs. N.A. McDearmon, Sr. and Mr. and Mrs. L. W. Marsh, of Lynchburg.

DeWitt Oakes, of Richmond visited relatives and friends here over the week-end.

Mr. and Mrs. E. B. Davis and daughter, Kathy, eook a trip across the Skyline Drive last Sunday.

Mrs. George Dalton and children, of Washington, D. C., visited her parents, Mr. and Mrs. C. W. Slayton last week.

Mr and Mrs. K. L. McClenny, of Farmville visited relatives here on Sunday.

Sunday guests in the home of Mr. and Mrs. W. J. Payne were Miss Kay Winsett and Mr. Roland Garmon, of Richmond.

Recent guests in the home of Mrs. J. W. D. Canada were Mrs. Anna Walker, Mrs. Sue Moore, Mr and Mrs. Hugh Moore and Mrs Beatrice Henderson, of Halifax.

Mrs. S. W. Brockwell and Val Brockwell, of Newport News were week-end guests in the home of Mr. and Mrs. R. E. McClenny.

Mrs. C. W. Slayton was hostess to the B. W. C. of Elon Baptist Church Tuesday night.

Mrs. Raymond Kress visited her mother, Mrs. Louise Jennings, of Lynchburg Sunday.

Pamplin and Piney M. Y. S. met at Piney Church Sunday night. Wanda Price was program leader.

Mr. and Mrs. J. G. Davis visited her brother, John Hopkins, Sunday Mr. Hopkins is a patient in Newport News Hospital.

U. S. and Japan complete textile pact.

New car sales in early October at 6-year high.

Yanks buy Robert of Philis; Mets get Loes.

County Gives Big Vote To Winning Ticket

Appomattox County gave big vote Tuesday, to the successful Democratic nominee for Governor, Albertis S. Harrison. Harrison scored 1438 votes, as compared with 211 for his Republican opponent, Pearson.

Appomattox also went strongly for the Democratic candidates for Lieutenant Governor, Sen. Mills F. Godwin, and for Attorney General, Sen. Button, of Culpeper. Also the unopposed nominee for the House of Delegates, Dr. W. A. Pennington, of Buckingham. The recorded votes were:

Harrison: 1438
Pearson: 211
Godwin: 1440
Barger: (Rep. for Lt. Gov.) 190
Button: 1428.
Owens. (Rep.) for At. Gen.) 196
Pennington: 1336.

The statewide vote was considered a bit more heavy than some had predicted. But the margin for Harrison held up consistently throughout the state, and the new Governor will take office early in 1962, with a fine vote of confidence from the people of Viginia.

A. H. S. Plays Midlothian On Friday

The last football game of the season for A. H. S. will be played here on Friday night, at 8 P. M. The Rebels will go against the Midlothian High School, a strong team from Chesterfield County.

The Jaycees are sponsoring this game, and the proceeds will be used for the annual Christmas Shopping Tour for the county.

It is urged that everyone buy a ticket for this game.

Womans Club

The Woman's Club of Appomattox met on Monday, Nov. 6th, in the Elementary School Cafeteria.

Mr. James Hall and Mrs. Frances Cheatham were guest speakers and they showed slides of their visits to Mexico.

Mrs. Mark Weatherly, Mrs. Frank Chuchek and Mrs. George Shreve were presented as new members to the club.

Hostesses for the meeting were Mrs. Charles Thomas, Mrs. John Grinels, Mrs. Martin Webb and Mrs. J. M. McAden.

Hollywood

Mr. & Mrs. Benjamin Beasley and Lisa of Fredericksburg spent the week-end with this parents, Mr. & Mrs. Grover Beasley.

Mr. & Mrs. Tommy Covington visited in the home of Mr. & Mrs. Grover Beasley Monday afternoon.

Mr. and Mrs. J. G. Franklin visited Mr. & Mrs. Early Franklin of Spout Springs Sunday afternoon.

Mr. Charlie Bagby who has been a patient at Lynchburg General Hospital is home now. We wish him a speedy recovery.

Mrs. Charles Banton is on the sick list. We hope she will soon be feeling much better.

Mr. & Mrs. Grover Smith of Baltimore, Maryland visited her parents Mr. & Mrs. Charles Banton on this week-end.

Mr. & Mrs. Richard Webb visited Mr. & Mrs. Grover Beasley Friday night.

Mr. & Mrs. David Austin visited in the home of Mr. & Mrs. Jake Woodson of Green Bay Sunday afternoon.

Mr. & Mrs. Benjamin Beasley & Lisa. Mr. & Mrs. Grover Beasley and Miss Dorothy Beasley visited Mr. & Mrs. L. H. Watson Sunday afternoon.

Dutch order two Soviet attaches to leave.

Guerrilla activity reported in North Vietnam.

Rockerfeller Fund granted $32,-833,971 in '60.

McLean House Will Reopen This Sunday

After being closed for a short period, the historic McLean house at Old Appomattox Court House will be re-opened on Sunday, Nov. 12, with free admission for that day. This is the famous home of Wilmer McLean, in the front parlor of which Robert E. Lee and Ulyssis S. Grant met on Sunday, April 9, 1865, to arrange the Peace which ended the War Between the States.

The National Park Service has done a commendable job of refurbishing this Peace Shrine, to which over 100,000 visitors are now coming yearly with the increased incentive of the Civil War Centennial.

One of the features of the reopening is expected to be a reproduction of the original rug for the floor of the famed "Surrender Room." This has been a major item in the Park Service planning schedule, and expert artists duplicated in authentic craftsmanship the original rug. Visitors are always invited and welcomed, but local citizens as well are invited to make another visit to the McLean House to see this new item of interest.

Also the Park Service has had the famed Guilluame oil painting of the Surrender Room scene checked for any needed repainting. This famed painting was purchased a few years ago from the Art Gallery of the University of Michigan, with funds raised in Lynchburg and in Appomattox. The Appomattox funds were ... donations mostly of elementary school school children.

It can probably be said that the Appomattox Court House National Park, under the National Park Service is having its greatest year in attendance. And with work in line for the reconstruction of the Old Court House building, in front of which the actual laying down of arms took place in the immediate plans of the Park Service, it is high in local hopes that Appomattox will have the privilege of welcoming untold thousands of history-minded Americans in the years ahead.

Rescue Squad

RESCUE SQUAD PROJECT

A commtitee from the Jaycees', Billy Conner, Ed Cawthorne, and Bill Sperry met with members of the Appomattox County Rescue Squad Monday night to formulate plans to present "The Chorus of the Blue Ridge," a singing group of Barber Shop Quatette music.

The show is being scheduled for around the last week in December. Mrs. Dot Coleman will head the ticket commtitee. Mrs. H. C. Fulliam and Mr. Richard Robinson are serving as a committee from the Rescue Squad to work with the civic organigazations on the project.

EFFICIENCY, NOT SIZE, DETERMINES FARM PROFITS

A recent summary of records from seven cash grain farms enrolled in the VPI Electronic Farm Record Program indicates that profits come with efficiency of operation rather than size.

Agricultural Economist Barry Carr, Virginia Polytechnic Institute, says "As a group the farms averaged 278 acres of crops. The five best farms had only 148 acres of crops, while the two unprofitable operations averaged 604 acres. Size is no substitute for efficiency."

Net farm income of the seven farms averaged $1,330. The five smaller farms had an average net income of $3,341, while the largest two had a net loss of $3,699. The five smaller units were smaller in equipment investment, man equivalents, and acres of crops.

The two losing farms were the only ones with equipment investments of over -10,000. They averaged $35,862 each invested in equipment. The total group of seven farms averaged $14,690 in equipment, contrasted to the average of $6,222 for the five money-making farms. High equipment investments raise farm expenses due to depreciation and repair expenses, says Carr.

The five most profitable farms, however, made efficient use of their machinery and averaged only 1.1 man equivalents. They spent only two per cent of their receipts, or $258, for hired labor.

Cotton planting allotment is cut for 1962.